

NOTICE!!

These documents have been scanned!

Do not place un-scanned documents beneath this notice!

Do not remove this notice from this file!

GPO Jacket No. 560-102
Print Order 61540
Rise Business Services, LLC
Job=AZ15 4/26/2019



Box Number= AZ15002



Claim Begin-End: AMC450356-AMC450356

1 Initial Receipt



AZ15002-40

AMC450400-AMC453366

United States Department of the Interior
Bureau of Land Management
 DIV OF LANDS, MINRLS & ENERGY
 ONE N CENTRAL AVE
 PHOENIX, AZ 85004 -4427
 Phone: 602-417-9200

Receipt

No: 4136295

Transaction #: 4250050	
Date of Transaction: 04/11/2018	
CUSTOMER:	
	PAUL ZELLNER 2533 S CHIRICAHUA RD GOLDEN VALLEY, AZ 86413-6522 US

ENTERED
APR 18 2018
 BY: _____

LINE #	QTY	DESCRIPTION	REMARKS	UNIT PRICE	TOTAL
1	1.00	LOCATABLE MINERALS / MINING CLAIMS-NEW, UNADJUD, ONE OR MORE AUTH NOS / NEW MINING CLAIM PROCESSING FEE CASES: AMC450356/\$20.00		- n/a -	20.00
2	1.00	LOCATABLE MINERALS / MINING CLAIMS-NEW, UNADJUD, ONE OR MORE AUTH NOS / NEW MINING CLAIMS LOCATION FEE CASES: AMC450356/\$37.00		- n/a -	37.00
3	1.00	LOCATABLE MINERALS / MINING CLAIMS-NEW, UNADJUD, ONE OR MORE AUTH NOS / NEW MINING CLAIMS MAINTENANCE FEE CASES: AMC450356/\$155.00		- n/a -	155.00
TOTAL:					\$212.00

PAYMENT INFORMATION			
1	AMOUNT:	212.00	POSTMARKED: N/A
	TYPE:	CHECK	RECEIVED: 04/09/2018
	CHECK NO:	17737258998	
	NAME:	ZELLNER, PAUL 2533 S CHIRICAHUA RD GOLDEN VALLEY AZ 86413-6522 US	

REMARKS

This receipt was generated by the automated BLM Collections and Billing System and is a paper representation of a portion of the official electronic record contained therein.

NOTICE!!

These documents have been scanned!

Do not place un-scanned documents beneath this notice!

Do not remove this notice from this file!

GPO Jacket No. 560-102
Print Order 61540
Rise Business Services, LLC
Job=AZ15 4/26/2019



Box Number= AZ15002



Claim Begin-End: AMC450356-AMC450356

2 Correspondence



AZ15002-40

AMC450400-AMC453366



United States Department of the Interior

BUREAU OF LAND MANAGEMENT

Arizona State Office

One North Central Avenue, Suite 800

Phoenix, Arizona 85004-4427

www.blm.gov/az/

AUG 29 2018



In Reply Refer To:

3800 (9200) RM

AMC450356

CERTIFIED MAIL - RETURN RECEIPT REQUESTED No. 9214 8901 9403 8372 1016 42

NOTICE

PAUL ZELLNER
2533 S CHIRICAHUA RD
GOLDEN VALLEY, AZ 86413-6522

:
:
:

This Notice Affects the Claims
Shown in the Block Below.

AMC450356
BLUE AZURE #1

Mining Claim Location Notice(s) – Amendment(s) Required

Pursuant to Title 43 Code of Federal Regulations (CFR) 3832.1, the Bureau of Land Management (BLM), Arizona State Office, received your notices of location for recording mining claims. In accordance with 43 CFR 3832.12, the claims listed above cannot be accepted as filed and must be amended as noted below.

Your claim is not described by a complete metes and bounds description. A complete metes and bounds description is needed to accurately plot your claim. Please note that GPS coordinates/latitude and longitude coordinates are not accepted by the BLM in place of metes and bounds descriptions and tie-ins for a mining claim.

In accordance with 43 CFR 3832.12 a lode claim must be described by metes and bounds and include a tie to a permanent monument such as a section quarter corner monument. All claim descriptions must include state, meridian, township, range, section and by aliquot part to the quarter section.

An amendment must be filed for each claim listed above to correct the defects identified. There is a \$10 BLM processing fee for each amendment. The amendments must be received by BLM within 30 days of your receipt of this notice. If the amendments are not received within the 30-day timeframe the mining claims will be declared null and void.

1
2
If additional information is required, please contact RéAnn Myers at 602-417-9413. Please include your AMC serial number(s) on all correspondence.



Lucas Lucero
Deputy State Director
Lands, Minerals and Energy Division

Enclosure



Date Produced: 09/17/2018

ConnectSuite Inc.:

The following is the delivery information for Certified Mail™/RRE item number 9214 8901 9403 8372 1016 42. Our records indicate that this item was delivered on 09/10/2018 at 10:40 a.m. in KINGMAN, AZ 86401-9998. The scanned image of the recipient information is provided below.

Signature of Recipient :

Paul Zeiner
Paul Zeiner

Address of Recipient :

2533
Chivichia Rd

Thank you for selecting the Postal Service for your mailing needs. If you require additional assistance, please contact your local post office or Postal Service representative.

Sincerely,
United States Postal Service

The customer reference number shown below is not validated or endorsed by the United States Postal Service. It is solely for customer use.

Customer Reference Number: C963750.5600798

NOTICE!!

These documents have been scanned!

Do not place un-scanned documents beneath this notice!

Do not remove this notice from this file!

GPO Jacket No. 560-102
Print Order 61540
Rise Business Services, LLC
Job=AZ15 4/26/2019



Box Number= AZ15002



Claim Begin-End: AMC450356-AMC450356

3 Transfers



AZ15002-40

AMC450400-AMC453366

Mark Bergman
610 Parkview Ave
Kingman, AZ 86401
views3@aol.com

450356

QUIT CLAIM DEED

FOR VALUABLE CONSIDERATION, the sufficiency and receipt of which is hereby acknowledged,
Paul Zellner does hereby forever quit claim all his right, title and interest in
the unpatented mining claims described on the supplemental attachment, attached hereto and incorporated
herein by reference, to Mark Bergman.

IN WITNESS WHEREOF, grantor has executed this instrument as of this 6 day of MARCH, 2019

Paul Zellner

Exempt from A.R.S. 11-1133 and 11-1137(B) by A.R.S. 11-1134(A)(6)

STATE OF ARIZONA

County of Mohave

) ss.

SUBSCRIBED AND SWORN TO before me, a Notary Public, this 6 day of March, 2019

By: Paul Zellner

Notary Public Lola D. Surratt

My Commission Expires Oct. 26, 2021

RECEIVED
CLIMAZ STATE OFFICE
2019 MAR 21 A 11:19
PHOENIX, ARIZONA

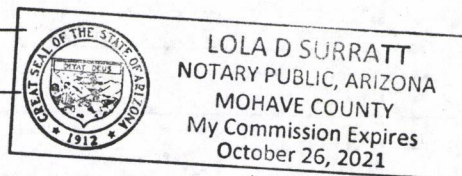

ENTERED
MAR 22 2019
BY: RAM

Form MCF120
Revised July 2014

This form is available from the Arizona Geological Survey and may be reproduced.

May be used with the following forms for listing additional mining claims:

- ☐ Affidavit of Performance of Annual Work
- ☐ Maintenance Fee Payment
- ☐ Notice of Intent to Hold Mining Claims
- ☐ Notice of Non-Liability for Labor and Materials Furnished
- ☒ Quit claim Deed

RECEIVED
BLM AZ STATE OFFICE
2019 MAR 21 A 11:19
PHOENIX, ARIZONA

BLM
Date
Stamp

[illegible]

This form is available from the Arizona Geological Survey and may be reproduced.

United States Department of the Interior**Bureau of Land Management**

DIV OF LANDS, MINRLS & ENERGY

ONE N CENTRAL AVE

PHOENIX, AZ 85004 -4427

Phone: 602-417-9200

Receipt

No:

4403712

Transaction #: 4522294	
Date of Transaction: 03/21/2019	
CUSTOMER:	
	MARK BERGMAN 610 PARKVIEW AVE KINGMAN, AZ 86401-5733 US

LINE #	QTY	DESCRIPTION	REMARKS	UNIT PRICE	TOTAL
1	1.00	LOCATABLE MINERALS / MINING CLAIMS- NOT NEW-UNADJUD, ONE AUTH NO. ONLY / MINING CLAIM MONEY RECEIVED CASES: AMC450356/\$15.00	TRF/1	- n/a -	15.00
TOTAL:					\$15.00

PAYMENT INFORMATION				
1	AMOUNT:	15.00	POSTMARKED:	N/A
	TYPE:	CASH	RECEIVED:	03/21/2019
	NAME:	BERGMAN, MARK 610 PARKVIEW AVE KINGMAN AZ 86401-5733 US		

REMARKS

This receipt was generated by the automated BLM Collections and Billing System and is a paper representation of a portion of the official electronic record contained therein.

NOTICE!!

These documents have been scanned!

Do not place un-scanned documents beneath this notice!

Do not remove this notice from this file!

GPO Jacket No. 560-102
Print Order 61540
Rise Business Services, LLC
Job=AZ15 4/26/2019



Box Number= AZ15002



Claim Begin-End: AMC450356-AMC450356

4 Annual Filings



AZ15002-40

AMC450400-AMC453366

450356

When Recorded Return Document to:

PAUL ZELLNER
3880 STOCKTON HILL RD.
STE # 103-122
KINGMAN, AZ. 86409

☐ Check here if this is a change of address.

Telephone: _____

E-mail address: Gilavineblm@gmail.com

AFFIDAVIT OF PERFORMANCE OF ANNUAL WORK

1. State of Arizona, County of MOHAVE ss:
2. I (Name) PAUL ZELLNER
3. (Reside) at (Address) 2533 S. CHIRICAHUA RD.

City GOLDEN VLY. County MOHAVE

State AZ Zip 86413 being duly sworn, depose and say that I am a citizen of the United States, more than eighteen years of age, and that all of the facts set forth in this affidavit, subject to the provisions and penalties of 18 U.S.C. 1001 pertaining to the filing of false, fictitious, or fraudulent statements with the United States, are true and correct according to the best of my knowledge, information and belief.

4. Owner's name and address (If not shown in Items 1-3 above). _____

5. That I am personally acquainted with the mining claim(s). The work and improvements were made by and at the expense of the owner(s) of said claim(s). Said contiguous group of claims, listed on this document, are situated in the

Humboldt (optional) Mining District; YAVAPAI County, Arizona.

Line No.	AMC NUMBER	CLAIM/SITE NAME	COUNTY RECORDER DATA (If available)	TWP	RNG	SEC
1	AMC # 450356	BLUE AZURE #1	2018-0058738	14-N	2-E	30
2						
3						
4						
5						
6						

RECEIVED
BLM AZ STATE OFFICE
2018 DEC 14 P 2:41
PHOENIX, ARIZONA
BLM
Date
Stamp

4336449

Form: MCF108
Revised July 2014

ENTERED
JAN 29 2019
BY: Ram

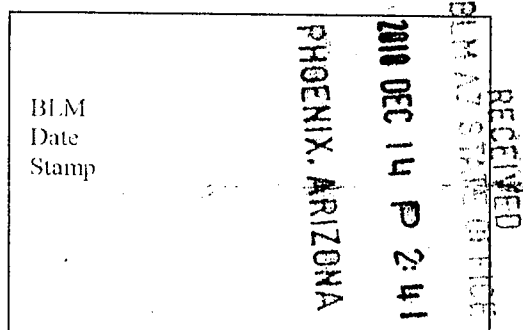

7						
8						
9						
10						

6. That between the dates starting at 12 o'clock noon on September 1, 20 17 and ending at 12 o'clock noon on September 1, 20 18 at least \$ 500. dollars worth of work and improvements were done and performed upon said claim(s) or upon one or more of a contiguous group of claims for the benefit of all, wholly or partly outside of a contiguous group of claims for the benefit of all, not including the location work.

7. That the following persons were employed to perform the work and improvements described herein: _____

PAUL ZELLNER (OWNER)

8. That the work and improvements performed were: SOME ROAD + TRAIL WORK, REMOVAL OF

TRASH LEFT BY OTHERS, ORE BODY SAMPLING, CRUSHING/PANNING,
DEWATERING MINE, WORKING OF ORE BODY, REMOVING GEMS

9. Dated: 12/11/18 Signature: Paul Zellner

SUBSCRIBED AND SWORN TO before me, a Notary Public, this 11 day of December 20 18

By: Paul Zellner

Notary Public Alexander Blanco

My Commission Expires 11-24-2021

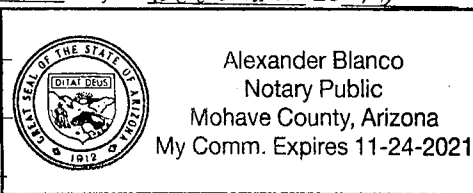

Bureau of Land Management
Arizona State Office
www.blm.gov/az

No. of Claims: _____ x \$10 = _____
Check No.: _____ Init. _____
Receipt No.: _____
For BLM Use Only

Paul Zellner

3880 STOCKTON HILL RD.
STE. 103 - 122 KINGMAN AZ.
86409

LAS VEGAS NV 890

11 DEC 2013 PM 5 L

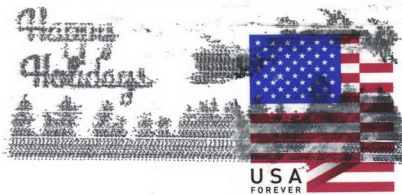

United States Dept of Interior
Bureau of Land Management
Div. of Lands, Minerals & Energy
ONE N. Central AVE.
Phoenix AZ. 85004-4427

RECEIVED
BLM AZ STATE OFFICE
2013 DEC 14 P 2:41
PHOENIX, ARIZONA

United States Department of the Interior**Bureau of Land Management**

DIV OF LANDS, MINRLS & ENERGY

ONE N CENTRAL AVE

PHOENIX, AZ 85004 -4427

Phone: 602-417-9200

Receipt

No:

4336449

Transaction #: 4453227	
Date of Transaction: 12/17/2018	
CUSTOMER:	
	PAUL ZELLNER 3880 N STOCKTON HILL RD STE 10 BOX 122 KINGMAN, AZ 86409-0595 US

LINE #	QTY	DESCRIPTION	REMARKS	UNIT PRICE	TOTAL
1	1.00	LOCATABLE MINERALS / MINING CLAIMS- NOT NEW-UNADJUD, ONE AUTH NO. ONLY / MINING CLAIM MONEY RECEIVED CASES: AMC450356/\$15.00	POL 2018/1	- n/a -	15.00
TOTAL:					\$15.00

PAYMENT INFORMATION				
1	AMOUNT:	15.00	POSTMARKED:	N/A
	TYPE:	CHECK	RECEIVED:	12/17/2018
	CHECK NO:	17-860403439		
	NAME:	ZELLNER, PAUL 3880 N STOCKTON HILL RD STE 10 BOX 122 KINGMAN AZ 86409-0595 US		

REMARKS

This receipt was generated by the automated BLM Collections and Billing System and is a paper representation of a portion of the official electronic record contained therein.

UNITED STATES
DEPARTMENT OF THE INTERIOR
BUREAU OF LAND MANAGEMENT

MAINTENANCE FEE WAIVER CERTIFICATION

SEE INSTRUCTIONS ON PAGE 2

331

450356

FORM APPROVED
OMB NO. 1004-0114
Expires: January 31, 2020

1. This small miner waiver is filed for the assessment year beginning on September 1, 2018 and ending on September 1, 2019.
2. The undersigned and all related parties owned ten or fewer mining claims, mill, or tunnel sites located and maintained on Federal lands in the United States of America on September 1, 18.
3. The undersigned have performed the assessment work required by law for each mining claim listed prior to filing this waiver and understand that by filing this form, the undersigned must file an affidavit of assessment work with the Bureau of Land Management (BLM) by the December 30th following the filing of this waiver.
4. The undersigned understand that if the assessment work obligation has not yet come due under 30 U.S.C. 28 (for those claims in their first assessment year only), a notice of intent to hold reciting this condition must be recorded by the December 30th following the filing of this waiver.
5. The undersigned understand that mill and tunnel sites may also be listed on this waiver and be waived from payment of the maintenance fee, and that a notice of intent to hold for these sites is required to be filed with the BLM by the December 30th following the filing of this waiver.
6. The undersigned understand and acknowledge that pursuant to 43 U.S.C. 1212 and 18 U.S.C. 1001, the filing or recording of a false, fictitious, or fraudulent document with the BLM may result in a fine of up to \$250,000, a prison term not to exceed five years, or both.
7. The mining claims, mill or tunnel sites for which this waiver from payment of the maintenance fees is requested are:

CLAIM OR SITE NAME

BLM RECORDATION SERIAL NUMBER

BLUE AZURE #1

AMC #450356 (A13)

The owner(s) (claimants) of the above mining claims and sites are:

PAUL ZELLNER

(Owner's Name - Please Print)

Paul Zellner

(Owner's Signature)

3880 STOCKTON HILL RD. STE #103, BOX 122

(Owner's Mailing Address)

KINGMAN
GOLDEN VALLEY

(City)

AZ

(State)

86409

(Zip Code)

(Owner's Name - Please Print)

(Owner's Mailing Address)

(Owner's Name - Please Print)

(Owner's Mailing Address)

(Owner's Name - Please Print)

(Owner's Mailing Address)

(Owner's Signature)

(City)

(Owner's Signature)

(City)

(Owner's Signature)

(City)

(State)

(State)

(State)

(Zip Code)

(Zip Code)

(Zip Code)

ENTERED
SEP 12 2018
BY: BOS

RECEIVED
BLM AZ STATE OFFICE
2018 AUG 24 P 2:34
PHOENIX, ARIZONA

AMC 450356

RECEIVED
BLM AZ STATE OFFICE

2018 AUG 24 P 2:34

PHOENIX, ARIZONA

BLM
Date
Stamp

NOTICE OF INTENTION TO HOLD MINING CLAIMS/SITES

When Recorded Return Document to:

PAUL ZELNER
3880 STOCKTON HILL RD.
STE 103, BOX 122
KINGMAN, AZ. 86409

☐ Check here if this is a change of address.

Telephone: 928-529-9826

E-mail Address: GILARIVERBLUE@gmail.com

I (We) intend to hold the claims(s) and/or site(s) listed below for the calendar year 2018, and I (We) have filed or will file a Notice of Intent to Hold in the county where the claim (s) is located.

Reason for filing a Notice of Intent to Hold instead of an assessment work filing (check one):

- ☐ Maintenance fee was paid to maintain claim(s) during this assessment year.
☐ Mill or tunnel sites.
☒ Claim(s) was located during the current assessment year.
☐ BLM has deferred assessment work (attach copy of decision granting deferment, or pending petition for deferment including date petition was filed.)

Line No.	AMC NUMBER	CLAIM/SITE NAME	COUNTY RECORDER DATA (If available)	TWP	RNG	SEC
1	450356	BLUE AZURE #1		14 N	2 E	30
2						
3						
4						
5						
6						
7						
8						
9						
10						

ENTERED
AUG 30 2018
BY: [Signature]

NOTICE OF INTENTION TO HOLD MINING CLAIMS/SITES
page 2

RECEIVED
BLM AZ STATE OFFICE
2018 AUG 24 P 2:34
PHOENIX, ARIZONA
BLM
Date
Stamp

1. State of Arizona, County of MOHAVE

2. I (Name) PAUL ZELLNER

3. Reside at (Address) 2533 S. CHIRICAHUA RD.

City GOLDEN VLY County MOHAVE State AZ Zip 86413 being duly sworn, depose and say that I am a citizen of the United States, more than eighteen years of age, that all of the facts set forth in this notice, subject to the provisions and penalties of 18 U.S.C. 1001 pertaining to the filing of false, fictitious, or fraudulent statements with the United States, are true and correct according to the best of my knowledge, information and belief.

4. Owner's name and address (If not shown in Items 1-3 above). _____

5. Dated: 08/23/18 Signature: Paul Zellner

Bureau of Land Management
Arizona State Office
www.blm.gov/az

No. of Claims: _____ x \$10 = _____
Check No: _____ Init. _____
Receipt No.: 4243969
For BLM Use Only

Form: MCF110
Revised July 2014
Page 2 of 2

United States Department of the Interior
Bureau of Land Management
DIV OF LANDS, MINRLS & ENERGY
ONE N CENTRAL AVE
PHOENIX, AZ 85004 -4427
Phone: 602-417-9200

Receipt

No: 4243969

Transaction #: 4359416**Date of Transaction:** 08/24/2018**CUSTOMER:**

PAUL ZELLNER
3880 N STOCKTON HILL RD STE 10
BOX 122
KINGMAN, AZ 86409-0595 US

LINE #	QTY	DESCRIPTION	REMARKS	UNIT PRICE	TOTAL
1	1.00	LOCATABLE MINERALS / MINING CLAIMS- NOT NEW-UNADJUD, ONE AUTH NO. ONLY / MINING CLAIM MONEY RECEIVED CASES: AMC450356/\$10.00	POL 2018/1 WAV	- n/a -	10.00
TOTAL:					\$10.00

PAYMENT INFORMATION				
1	AMOUNT:	10.00	POSTMARKED:	N/A
	TYPE:	CASH	RECEIVED:	08/24/2018
	NAME:	ZELLNER, PAUL 3880 N STOCKTON HILL RD STE 10 BOX 122 KINGMAN AZ 86409-0595 US		

REMARKS

This receipt was generated by the automated BLM Collections and Billing System and is a paper representation of a portion of the official electronic record contained therein.

NOTICE!!

These documents have been scanned!

Do not place un-scanned documents beneath this notice!

Do not remove this notice from this file!

GPO Jacket No. 560-102
Print Order 61540
Rise Business Services, LLC
Job=AZ15 4/26/2019



Box Number= AZ15002



Claim Begin-End: AMC450356-AMC450356

5 Miscellaneous



AZ15002-40

AMC450400-AMC453366

United States Department of the Interior

Bureau of Land Management

DIV OF LANDS, MINRLS & ENERGY

ONE N CENTRAL AVE

PHOENIX, AZ 85004 -4427

Phone: 602-417-9200

Receipt

No:

4272826

Transaction #: 4388623

Date of Transaction: 10/01/2018

CUSTOMER:

PAUL ZELLNER
 2533 S CHIRICAHUA RD
 GOLDEN VALLEY, AZ 86413-6522 US

LINE #	QTY	DESCRIPTION	REMARKS	UNIT PRICE	TOTAL
1	1.00	LOCATABLE MINERALS / MINING CLAIMS-NOT NEW-UNADJUD, ONE AUTH NO. ONLY / MINING CLAIM MONEY RECEIVED CASES: AMC450356 /\$10.00	AMEND/1	- n/a -	10.00
TOTAL:					\$10.00

PAYMENT INFORMATION				
1	AMOUNT:	10.00	POSTMARKED:	N/A
	TYPE:	CHECK	RECEIVED:	09/28/2018
	CHECK NO:	69882142231		
	NAME:	ZELLNER, PAUL 2533 S CHIRICAHUA RD GOLDEN VALLEY AZ 86413-6522 US		

REMARKS

This receipt was generated by the automated BLM Collections and Billing System and is a paper representation of a portion of the official electronic record contained therein.

IRT LTR DTD 8/29/2018.

635 ENTERED 10/4/2018. RM



United States Department of the Interior

BUREAU OF LAND MANAGEMENT

Arizona State Office

One North Central Avenue, Suite 800

Phoenix, Arizona 85004-4427

www.blm.gov/az/

AUG 29 2018

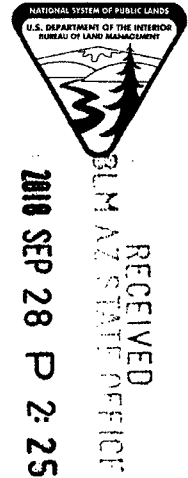

In Reply Refer To:
3800 (9200) RM
AMC450356

CERTIFIED MAIL - RETURN RECEIPT REQUESTED No. 9214 8901 9403 8372 1016 42

NOTICE

PAUL ZELLNER
2533 S CHIRICAHUA RD
GOLDEN VALLEY, AZ 86413-6522

This Notice Affects the Claims
Shown in the Block Below.

AMC450356
BLUE AZURE #1

Mining Claim Location Notice(s) – Amendment(s) Required

Pursuant to Title 43 Code of Federal Regulations (CFR) 3832.1, the Bureau of Land Management (BLM), Arizona State Office, received your notices of location for recording mining claims. In accordance with 43 CFR 3832.12, the claims listed above cannot be accepted as filed and must be amended as noted below.

Your claim is not described by a complete metes and bounds description. A complete metes and bounds description is needed to accurately plot your claim. Please note that GPS coordinates/latitude and longitude coordinates are not accepted by the BLM in place of metes and bounds descriptions and tie-ins for a mining claim.

In accordance with 43 CFR 3832.12 a lode claim must be described by metes and bounds and include a tie to a permanent monument such as a section quarter corner monument. All claim descriptions must include state, meridian, township, range, section and by aliquot part to the quarter section.

An amendment must be filed for each claim listed above to correct the defects identified. There is a \$10 BLM processing fee for each amendment. The amendments must be received by BLM within 30 days of your receipt of this notice. If the amendments are not received within the 30-day timeframe the mining claims will be declared null and void.

NOTICE!!

These documents have been scanned!

Do not place un-scanned documents beneath this notice!

Do not remove this notice from this file!

GPO Jacket No. 560-102
Print Order 61540
Rise Business Services, LLC
Job=AZ15 4/26/2019



Box Number= AZ15002



Claim Begin-End: AMC450356-AMC450356

6 Location Notices-Amendments and Supporting Documents



AZ15002-40

AMC450400-AMC453366

MINING CLAIM STATUS REPORT

Data Entered: 4/18/18 RAM

MTP Checked By: 4/18/18 RAM
GEO Checked By: 4/18/18 RAM

LEAD SERIAL NUMBER: AMC 450356 thru AMC

NUMBER OF CLAIMS & TYPE:

1 LODE
____ PLACER
____ ASSOCIATION PLACER
____ MILL SITE
____ TUNNEL SITE

CHARGES:

Processing Fee @ \$20 = \$ 20
Location Fee @ \$37 = \$ 37
Maintenance Fee @ \$155 = \$ 155
Add'l Maint Fee for Assoc Placer = \$ _____
SUBTOTAL \$ 212
Other Fees \$ _____
Other Fees \$ _____
TOTAL \$ _____

TOTAL ACREAGE: _____ Per Claim
(Placer Only)

NUMBER OF LOCATORS: 1

DOCUMENTS RECEIVED VIA: Over-the-Counter [] Mail [X] TIMELY FILED: Yes [X] No []

LEGAL DESCRIPTION: T 14N R 2E SEC 30
T _____ R _____ SEC _____
T _____ R _____ SEC _____
T _____ R _____ SEC _____
T _____ R _____ SEC _____

BLM [] FOREST SERVICE [] SUBJ TO PL 359: Yes [] No []
WILDERNESS AREA [] _____

SPLIT ESTATE: N/A [] SX [] PX [] OTHER []
SRHA [] Was proper Notice filed if located on SHRA Land? Yes [] No []

RECONVEYED MINERALS ON BLM LAND REQUIRE OPENING ORDER FROM 1944 TO 1993:

Open to Entry On _____ N/A []

COMMENTS/STATUS: VOID [] PARTIALLY VOID [] PVT MINERALS [] WITHDRAWN LANDS []
OTHER [] _____

[] Claimant acknowledges that portions of the following claim(s) site(s) may be void or voidable.

Printed Name of Claimant _____ Signature of Claimant _____

*****FINAL ADJUDICATION*****

DATE 8/10/2018 INITIALS RAM

AMC 450356

Please return to...
3880 STOCKTON HILL, STE. 103 -
722, KINGMAN, AZ. 86409
PAUL ZELLNER

LOCATION NOTICE FOR LOBE MINING CLAIM

☒ Amendment BLM Serial # AMC#450356

NOTICE IS HEREBY GIVEN that the BLUE AZURE #1

_____ lode mining claim has been located

by PAUL ZELLNER whose current mailing

address is 2533 S. CHIRICAHUA RD.

GOLDEN VLY. AZ. 86413

BLM
Date
Stamp

RECEIVED
BLM AZ STATE OFFICE
PHOENIX, ARIZONA

2018 SEP 28 P 2:25

RECEIVED
BLM AZ STATE OFFICE
PHOENIX, ARIZONA

The general course of this claim is EAST-TO-WEST and it is situated in YAVAPAI County, Arizona. This claim is 1500' feet in length and 600' feet in width.

2.66 Total Claim Acreage. This claim runs from the location monument on which this location notice is posted on the centerline of the claim approximately 750 feet in a WEST direction to the WEST end line and 750' feet in a EAST direction to the EAST end line. This claim is marked by six monuments, one at each corner and one at the center of each end line of the claim.

The location monument on which this notice is posted is situated within Section 30, Township 14N, Range 2 E, Gila Salt River Base and Meridian, Arizona and this claim encompasses portions

of the following quarter section(s), section(s), Township(s) and Range(s) THIS CLAIM BLUE AZURE #1 IS IN SOUTH/WEST AND SOUTH/EAST QUARTER SECTIONS OF SECTION #30 TOWNSHIP 14 N. RANGE 2 EAST Gila Salt River Base and Meridian, Arizona.

The locality of this claim with reference to some natural object or permanent monument and additional information (if any) concerning its locality are as follows: THIS CLAIM IS APPROX 3960' (35 DEGREES OF NORTH TO THE N/EAST SURVEY MARKER OF #30 (SEC. 30))
THIS IS AN AMENDMENT

The above information is shown on the attached map.
DATED AND POSTED on the ground this 30TH day of MARCH, 20 18.

☒ LOCATOR(s) ☐ AGENT

Print Name(s) PAUL ZELLNER

Signature(s) Paul Zellner

Form MCF100
Revised July 2014

This form is available from the Arizona Geological Survey and may be reproduced.

AMC 450356

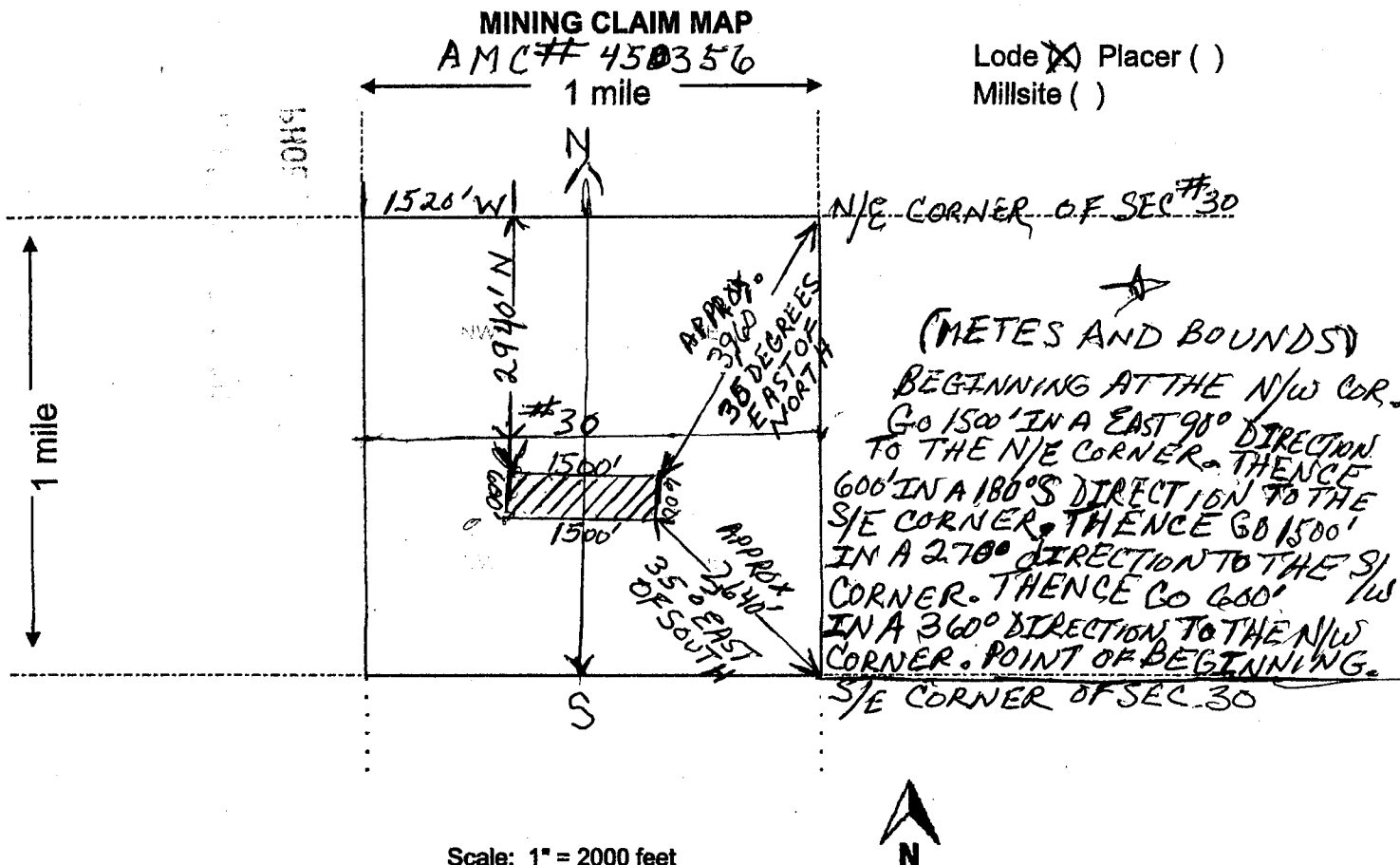

- The above map depicts the BLUE AZURE #1 mining claim, which is located in Section (s) 30, Township 14 NORTH, Range 2 EAST, Gila and Salt River Base and Meridian, YAVAPAI County, Arizona. Total claim acreage is 20.66
- The type of corner and location monuments used are as follows: 2" x 2" x 4' HIGH WOOD POST WITH METAL TAGS
- The bearings and distances in degrees and feet between claim corners and to a public land survey monument are as depicted on the map.
- If the claim is a placer or millsite claim with exterior limits conforming to legal subdivisions of the public survey, provide a legal description of the claim _____

Form MCF100a
Revised July 2014

This form is available from the Arizona Geology Survey and may be reproduced.

PAUL ZELLNER
2533 S. CHIRICAHUA RD.
GOLDEN, VLY. AZ
86413

LOCATION NOTICE FOR LOSE MINING CLAIM

☐ Amendment BLM Serial # _____

NOTICE IS HEREBY GIVEN that the _____

BLUE AZURE #1 lode mining claim has been located
by PAUL ZELLNER whose current mailing
address is 2533 S. CHIRICAHUA, RD.
GOLDEN, VLY. AZ. 86413

BLM
Date
Stamp

2018 APR -9 P 2 28
PHOENIX, ARIZONA

The general course of this claim is NORTH TO SOUTH and it is situated in YAVAPAI
County, Arizona. This claim is 1500' feet in length and 600' feet in width.

20.66 Total Claim Acreage. This claim runs from the location monument on which this location notice
is posted on the centerline of the claim approximately 25' feet in a EAST direction to the EAST
end line and 1475' feet in a WEST direction to the WEST end line. This claim is marked by six
monuments, one at each corner and one at the center of each end line of the claim.

The location monument on which this notice is posted is situated within Section 30, Township 14 N.

Range 2 E, Gila Salt River Base and Meridian, Arizona and this claim encompasses portions
of the following quarter section(s), section(s), Township(s) and Range(s) THIS CLAIM IS IN THE
S/WEST AND S/EAST QUARTER SECTIONS OF SECTION 30 TOWNSHIP 14 N.
RANGE 2 EAST

Gila Salt River Base and Meridian, Arizona.

The locality of this claim with reference to some natural object or permanent monument and additional information
(if any) concerning its locality are as follows: 2,640' FROM WEST TRANSMISSION LINES. OR
2,600' FROM THE S/E CORNER OF SEC#30, T-14N, R-2EAST

The above information is shown on the attached map.

DATED AND POSTED on the ground this 30TH day of MARCH, 2018.

☒ LOCATOR(s) ☐ AGENT

Print Name(s) PAUL ZELLNER

Signature(s) Paul Zellner

Form MCF100
Revised July 2014

This form is available from the Arizona Geological Survey and may be reproduced.

AN0450356

SEE ATTACHED MAP

MINING CLAIM MAP

Lode () Placer ()
Millsite ()

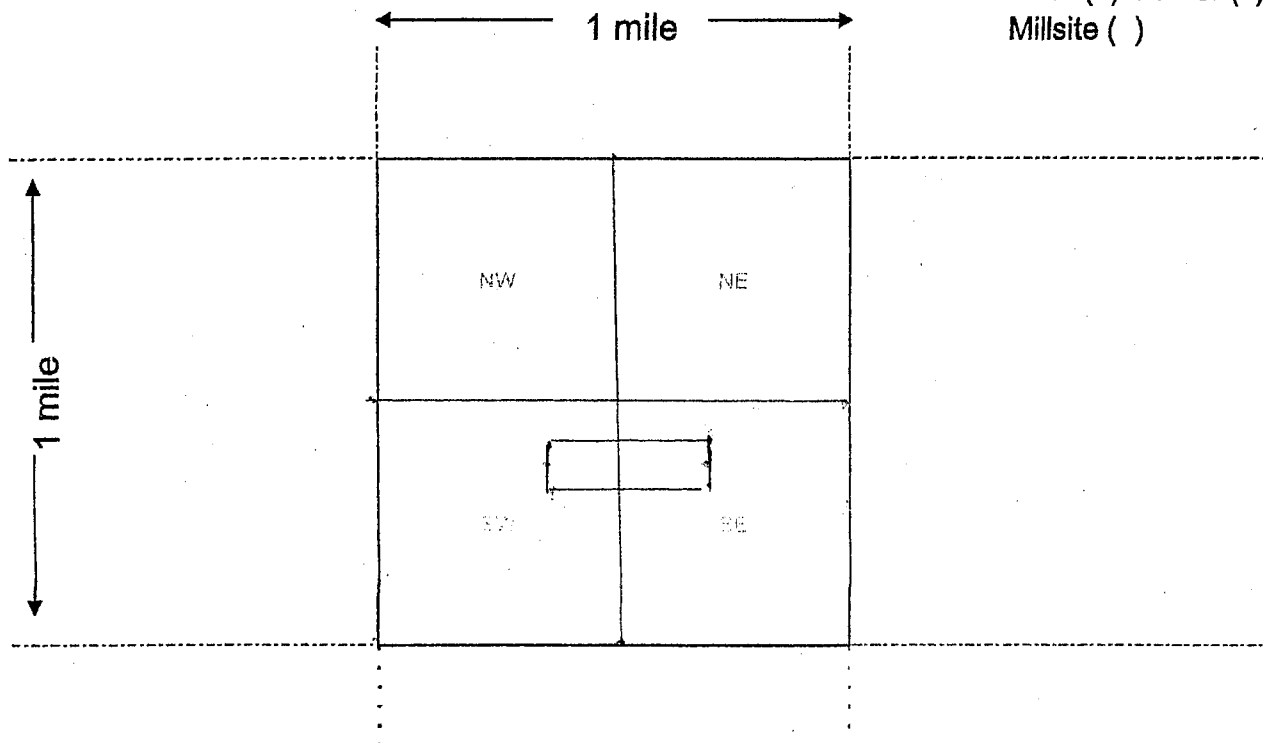

Scale: 1" = 2000 feet



1. The above map depicts the BLUE AZURE #1 mining claim, which is located in Section (s) 30, Township 14 N, Range 2 E, Gila and Salt River Base and Meridian, YAVAPAI County, Arizona. Total claim acreage is 20.66
2. The type of corner and location monuments used are as follows: 2.5" X 5' WHITE PVC
3. The bearings and distances in degrees and feet between claim corners and to a public land survey monument are as depicted on the map.
4. If the claim is a placer or millsite claim with exterior limits conforming to legal subdivisions of the public survey, provide a legal description of the claim _____

Form MCF100a
Revised July 2014

This form is available from the Arizona Geology Survey and may be reproduced.

UNITED STATES
DEPARTMENT OF THE INTERIOR
GEOLOGICAL SURVEY

HUMBOLDT QUADRANGLE
ARIZONA--YAVAPAI CO.
7.5 MINUTE SERIES (TOPOGRAPHIC)
SW 1/4 SECTION WITH 15' QUADRANGLE

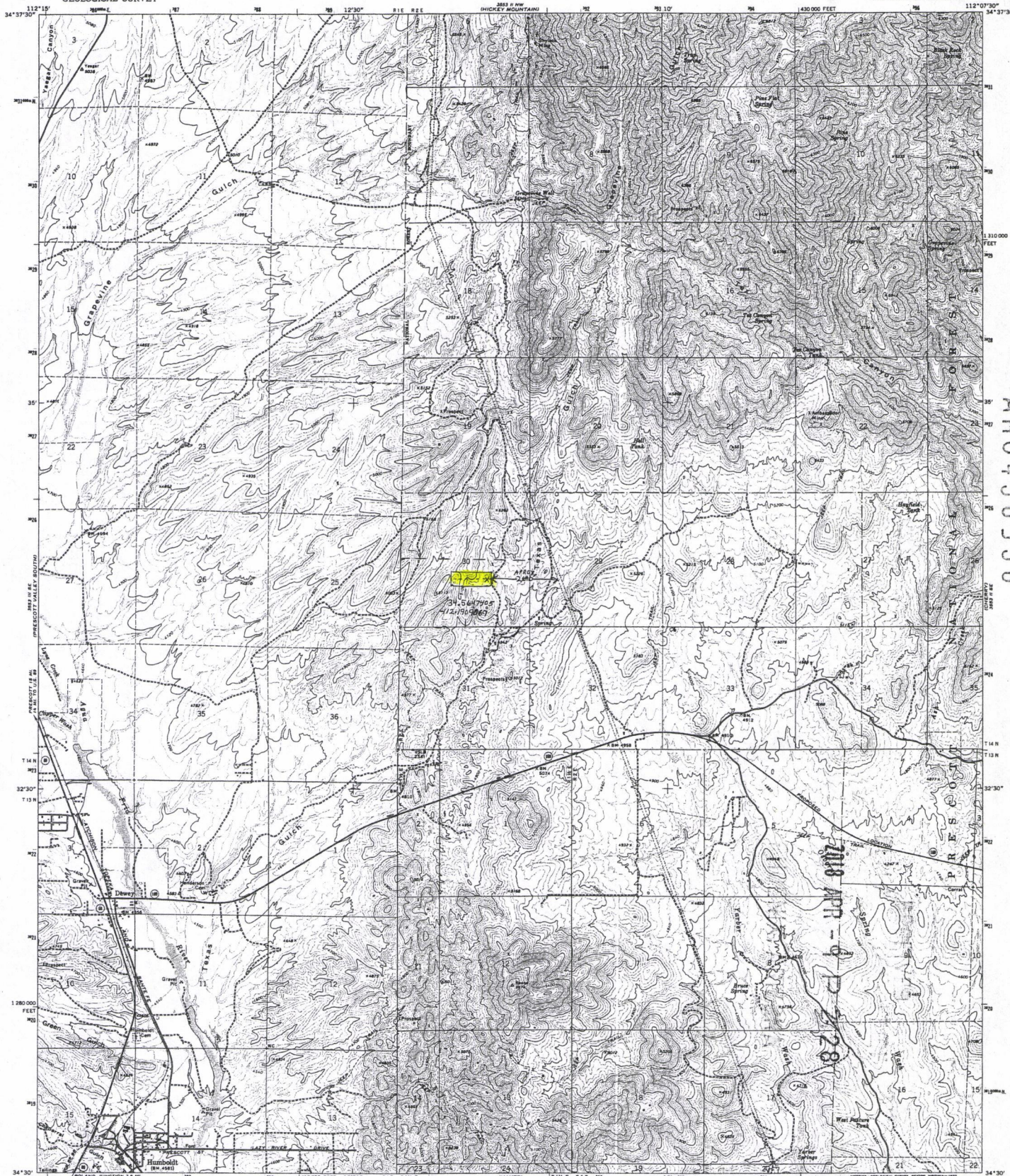

ANC450356

2008 APR - 01 2:28

Maped, edited, and published by the Geological Survey
Control by USGS and NOS/NOAA
Topography by photogrammetric methods from aerial
photographs taken 1972. Field checked 1973.
Projection and 10,000-foot grid ticks: Arizona coordinate
system, central zone (transverse Mercator)
1000-metre Universal Transverse Mercator grid ticks,
zone 15, shown in blue. 1957 North American datum
Fine red dashed lines indicate selected fence lines

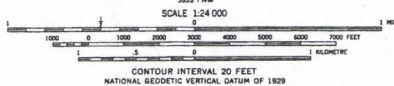
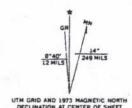

ROAD CLASSIFICATION

Primary highway, hard surface	Light-duty road, hard or improved surface
Secondary highway, hard surface	Unimproved road
Interstate Route	U. S. Route
	State Route



HUMBOLDT, ARIZ.
SW 1/4 SECTION WITH 15' QUADRANGLE
15430--W11207.5/7.5
1973
AMS 5503 II SW-SERIES 1988

THIS MAP COMPLES WITH MAP ACCURACY STANDARDS
FOR SALE BY U.S. GEOLOGICAL SURVEY, P.O. BOX 3708, DENVER, COLORADO 80225
A FOLDER DESCRIBING TOPOGRAPHIC MAPS AND SYMBOLS IS AVAILABLE ON REQUEST

RUN TIME: 11:27 AM

DEPARTMENT OF INTERIOR
BUREAU OF LAND MANAGEMENT

RUN DATE: 04/18/2018
Page 1 of 1

Input Parameters for Geographic Report with Land

System Id = CR

Admin State = AZ

Geo State =

Casetype Begins With

Case Disp Txt = AUTHORIZED, CANCELLED, EXPIRED, PENDING, REJECTED, VOID, WITHDRAWN

Mer Twp Rng =

Section =

Mtrs = 14 0140N 0020E 030, 14 0140N 0020E 999

Commodity =

Commodity Txt =

Pending Org =

Pend Org Decode =

Total Rows Returned: 1

NO WARRANTY IS MADE BY BLM FOR USE OF THE DATA
FOR PURPOSES NOT INTENDED BY BLM

RUN TIME: 11:27 AM

Adm State: AZ

UNITED STATES DEPARTMENT OF INTERIOR
BUREAU OF LAND MANAGEMENT
GEOGRAPHIC REPORT WITH LAND
Sorted by Serial Number

RUN DATE: 04/18/2018
Page 1 of 1

Serial Number: AZA 034356
Total Case Acres: 1.000

<u>Casetype</u>	<u>Case Disp</u>	14	0140N	0020E	<u>Sect</u>	<u>Sur Typ</u>	<u>Sur Num</u>	<u>Suff</u>	<u>Subdivision</u>	<u>Act Pend</u>
286203	AUTHORIZED				030	ALIQ			NENE;	

TOWNSHIP 14 NORTH RANGE 02 EAST OF THE GILA & SALT RIVER MERIDIAN, ARIZONA

SECS	SUBDIVISION																Acres	Kind of Entry or Purpose	Serial Number or Order Number	Action Date	Remarks		
	NE 1/4				NW 1/4				SW 1/4				SE 1/4									Lots	Other Description
	NE	NW	SW	SE	NE	NW	SW	SE	NE	NW	SW	SE	NE	NW	SW	SE							
	For orders affecting disposal or use of unidentified lands withdrawn for classification, minerals, water, and/or other public purposes, and Indian treaties, refer to Index to Miscellaneous Documents																						
																		M&B; LAND ADJOINING NW SIDE OF CAMP VERDE MIL RES FOR 10 MILES ON BOTH SIDES OF VERDE RIVER TO OLD WAGON ROAD TO NM;			10/3/1871	15N 1E; EO REST 4/23/1875;	
																		M&B;			4/23/1875	15N 1E;	
	ENTIRE TOWNSHIP																	13N 1E;			12/14/1901	CHANGED TO RIO VERDE NF ACT 3/4/1907; WDL PROC 789, 12/30/1907;	
8																							
17																		LOT 1521 (MS);	20.66	PATENT / ME	35106	3/1/1902	MC 456; WD RECON 3/7/1968;
																		LOT 1411 (MS);	103.303	PATENT / ME	38436	4/9/1904	MC 524; WD RECON 3/7/1968;
																		LOT 2050 (MS);	193.908	PATENT / ME	44311	4/23/1907	MC 105; WD RECON 3/7/1968;
	ENTIRE TOWNSHIP																	16N 1E;		PROC WDL VERDE NATIONAL FOREST	789	12/30/1907	NAME CHANGED TO PRESCOTT NF EO 908, 7/2/1908; PART ELIM PROC 10/7/1910, ELIM EO 4566, 1/14/1927;
24																		M&B; 11N 5E;	90.00	SO WDL FS ADMIN SITE		10/12/1908	SO REV 11/4/1918;
31																							
32																							
33																							
34																							
35																							
36																		M&B; SUBDIV UNDEF;		R/W RR	PHX-02398	5/9/1910	13N 1E; CANC 11/16/1917;
																		ALL SECS 2, 16, 32, 36;		STATE GRANT	ACT OF CONGRESS	6/20/1910	TITLE TO STATE TO FIX ON APPROVAL OF SURVEY; SUBJECT TO PRIOR RIGHTS;
29																		ALL;					
30																		ALL;					
31																		ALL;					
32																		ALL; 16N 1E;		PROC ELIM PRESCOTT NATIONAL FOREST, EO 908, 7/2/1908		10/7/1910	SO REST 11/10/1910;
29																		ALL;					
30																		ALL;					
31																		ALL;					
32																		ALL;		SO REST PRESCOTT NATIONAL FOREST, PROC 10/7/1910		11/10/1910	OPEN TO ENTRY; 12N 20E;
31																		MS 2541;		PATENT / ME	187927	4/5/1911	13N 1 1/2E;

TOWNSHIP 14 NORTH RANGE 02 EAST OF THE GILA & SALT RIVER MERIDIAN, ARIZONA

SECS	SUBDIVISION																Acres	Kind of Entry or Purpose	Serial Number or Order Number	Action Date	Remarks		
	NE 1/4				NW 1/4				SW 1/4				SE 1/4									Lots	Other Description
	NE	NW	SW	SE	NE	NW	SW	SE	NE	NW	SW	SE	NE	NW	SW	SE							
	For orders affecting disposal or use of unidentified lands withdrawn for classification, minerals, water, and/or other public purposes, and Indian treaties, refer to Index to Miscellaneous Documents																						
6																							
7																							
18																							
19																							
30																							
31																	M&B; 12N 1E;		R/W TRANSMISSION LINE	PHX-0945	5/20/1911	PERPETUAL; PART REL 9/10/1938, 3/16/1964, 10/1/1964, 5/28/1970; AMENDED 12/8/1987; REL FROM TP;	
24																	M&B;	34.40	HE	PHX-018661	7/15/1912	REL 8/5/1913;	
24																	M&B;	34.40	HE	PHX-023045	8/5/1913	REL 12/12/1913;	
																	MS 3013;	214.213	PATENT / ME	357012	9/25/1913	15N 2E;	
24																	M&B;	34.40	HE	PHX-024877	5/1/1914	REL 7/24/1916;	
																	MS 3013;	35.729	PATENT / ME	394401	3/25/1914	15N 2E;	
30																	M&B; ALL LANDS LYING WITHIN 50 FT OF CENTER LINE OF TRANSMISSION LINE;		EO WDL PWR SITE RESERVE	558 (AR-2)	10/30/1916	12N 1E; EO PART REST 270, 10/16/1918; SO INTPR 7, 4/12/1926; PART REV PLO 3664, 6/10/1965;	
																	M&B; ALL LANDS LYING WITHIN 50 FT OF CENTER LINE OF TRANSMISSION LINE;		SO WP DES	9 (AR-6)	2/7/1917	11 1/2N 1E; SO INTPR 71, 4/12/1926; PART REV PLO 3664, 6/10/1965;	
30	X	X	X	X					X			X	X	X	X	X			EO REST PWR SITE RESERVE 558 (AR-2), EO 10/30/1916	270	10/16/1918	12N 1E;	
24																	M&B;	90.00	SO REV FS ADMIN SITE, SO 10/12/1908		11/4/1918	8N 31E;	
30																	ALL;						
31																	ALL; 16N 1E;		SO WDL STOCK DRIVEWAY	56 (AR-2)	2/4/1919	PART REV PLO 3375, 4/8/1964; REV PLO 6330, 9/1/1982; OPEN TO ENT	
13																							
24																	HES 328;	36.42	PATENT / HE	746369	4/21/1920		
35																	HES 543;	19.99	PATENT / HE	811429	6/24/1921	13N 2E;	
6									X			X					3						
7					X			X	X			X											
18					X			X	X			X											
19					X			X									3, 6						
30								X	X								1-5						

TOWNSHIP 14 NORTH RANGE 02 EAST OF THE GILA & SALT RIVER MERIDIAN, ARIZONA

SECS	SUBDIVISION																Acres	Kind of Entry or Purpose	Serial Number or Order Number	Action Date	Remarks		
	NE 1/4				NW 1/4				SW 1/4				SE 1/4									Lots	Other Description
	NE	NW	SW	SE	NE	NW	SW	SE	NE	NW	SW	SE	NE	NW	SW	SE							
	For orders affecting disposal or use of unidentified lands withdrawn for classification, minerals, water, and/or other public purposes, and Indian treaties, refer to Index to Miscellaneous Documents																						
31																	1	ALL LANDS LYING WITHIN 50 FT OF CENTER LINE OF TRANSMISSION LINE;	SO INTPR PWR SITE RESERVE 558 (AR-2), EO 10/30/1916 AND WP DES 9 (AR-6), SO 2/7/1917	71	4/12/1926	13N 5E; PART REV PLO 3664, 6/10/1965;	
27					X	X	X	X	X	X	X	X											
28																		ALL;					
33																		ALL;					
34					X	X	X	X	X	X	X	X						13N 2E;	EO ELIM PRESCOTT NATIONAL FOREST, EO 908, 7/2/1908	4566	1/14/1927	OPEN TO ENTRY;	
																		ALL SECS 2, 16, 32, 36;	STATE GRANT	ACT OF CONGRESS	1/25/1927	EXTENDS ACT OF 6/20/1910 TO MINERAL LANDS; SUBJECT TO PRIOR RIGHTS;	
33													X	X	X	X		160.00	HE	PHX-061001	8/11/1927	REL 11/18/1927;	
28											X	X			X	X							
33		X	X		X	X	X	X	X	X					X		2-4	597.22	PATENT / SRHE	1026751	4/26/1929		
27					X	X	X	X															
28	X	X	X	X	X	X	X	X	X	X			X	X				640.00	ASRHE	PHX-066360	4/2/1930	REL 10/23/1931;	
29											X	X			X	X		160.00	PATENT / HE	1047527	7/6/1931		
29	X	X	X	X	X	X	X	X	X	X			X	X				480.00	PATENT / SRHE	1047528	7/6/1931		
																		PART DEFICIT;	200.00	IL BASE	138	5/29/1935	11S 26E;
27					X	X	X	X															
28	X	X	X	X	X	X	X	X	X	X			X	X				640.00	PATENT / SRHE	1084699	6/30/1936		
																		PART DEFICIT;	9.59	IL BASE	162	5/6/1938	6S 18E;
32																							
33																							
34																							
35																		M&B; SUBDIV UNDEF;	RW TRANSMISSION LINE	PHX-086932	5/8/1953	TO EXPIRE 5/7/2003; FS; 13N 2E; APPVD FOR PD ONLY; EXPIRED AND CASE CLOSED;	
33			X										X										
34						X	X	X	X									13N 1 1/2E;	RW TRANSMISSION LINE	AR-04207	5/17/1954	TO TERM 5/16/2004; APPVD FOR PD ONLY; PART REL 5/27/1970; AMENDED AND RENEWED 8/18/2004; TP NOT IN RENEWAL;	
1																		ALL;					
2																		ALL;					
3																		ALL;					
4																		ALL;					
5																		ALL;					

TOWNSHIP 14 NORTH RANGE 02 EAST OF THE GILA & SALT RIVER MERIDIAN, ARIZONA

SECS	SUBDIVISION																Acres	Kind of Entry or Purpose	Serial Number or Order Number	Action Date	Remarks																																																																																																																																																																																																																																																																																																																																																																																																																																																																																																																																																																																																																																																																																																																																																																																																																																																																																																																																																																																																																																																																																																																																																																																																																																																																																																																																																										
	NE 1/4				NW 1/4				SW 1/4				SE 1/4									Lots	Other Description																																																																																																																																																																																																																																																																																																																																																																																																																																																																																																																																																																																																																																																																																																																																																																																																																																																																																																																																																																																																																																																																																																																																																																																																																																																																																																																																																								
	NE	NW	SW	SE	NE	NW	SW	SE	NE	NW	SW	SE	NE	NW	SW	SE																																																																																																																																																																																																																																																																																																																																																																																																																																																																																																																																																																																																																																																																																																																																																																																																																																																																																																																																																																																																																																																																																																																																																																																																																																																																																																																																																															
	For orders affecting disposal or use of unidentified lands withdrawn for classification, minerals, water, and/or other public purposes, and Indian treaties, refer to Index to Miscellaneous Documents																																																																																																																																																																																																																																																																																																																																																																																																																																																																																																																																																																																																																																																																																																																																																																																																																																																																																																																																																																																																																																																																																																																																																																																																																																																																																																																																																																														
6																																																																																																																																																																																																																																																																																																																																																																																																																																																																																																																																																																																																																																																																																																																																																																																																																																																																																																																																																																																																																																																																																																																																																																																																																																																																																																																																																																															

TOWNSHIP 14 NORTH RANGE 02 EAST OF THE GILA & SALT RIVER MERIDIAN, ARIZONA

SECS	SUBDIVISION																Acres	Kind of Entry or Purpose	Serial Number or Order Number	Action Date	Remarks		
	NE 1/4				NW 1/4				SW 1/4				SE 1/4									Lots	Other Description
	NE	NW	SW	SE	NE	NW	SW	SE	NE	NW	SW	SE	NE	NW	SW	SE							
For orders affecting disposal or use of unidentified lands withdrawn for classification, minerals, water, and/or other public purposes, and Indian treaties, refer to Index to Miscellaneous Documents																							
30								X	X								1-5						
31																	1		PLO REV WDL PWR SITE RESERVE 558 (AR-2), EO 10/30/1916 AND WP DES 9 (AR-6), SO 2/7/1917	3664	6/10/1965		
8																		M&B MS 1521, MS 2050;					
17																		M&B MS 1521, MS 2050;					
19																		M&B MS 1411;	192.094	WD RECON / FX	A-1304	3/7/1968	
2									X	X	X	X	X	X	X	X			320.00	IL BASE	456	1/9/1969	14N 9W;
36									X	X			X	X					160.00	IL BASE	490	12/31/1969	5S 25E;
36																	4, PART 3		59.84	IL BASE	504	8/26/1970	15S 10E;
6					X	X	X	X	X	X	X	X											
7					X	X	X	X	X	X	X	X											
18					X	X	X	X	X	X	X	X	X	X	X	X							
19	X	X	X	X									X	X	X	X							
20																		SWSWSW;		R/W TRANSMISSION LINE	A-6945	4/13/1972	TO TERM 4/12/2022; FS; 12N 2E; CASE CLOSED 9/12/1989; REF A-7127, 4/13/1972;
6					X	X	X	X	X	X	X	X											
7					X	X	X	X	X	X	X	X											
18					X	X	X	X	X	X	X	X	X	X	X	X							
19	X	X	X	X									X	X	X	X							
20																		SWSWSW;		R/W TRANSMISSION LINE	A-7127	4/13/1972	TO TERM 4/12/2022; FS; 12N 2E;
36																	1, PART 3	50.57	IL BASE	548	6/29/1981	29N 1E;	
2																	1-4	178.76					
16																		ALL;	640.00				
36																	2	38.36	IL BASE	550	6/29/1981	39N 1E;	
27									X	X	X	X											
33	X			X									X				1						
34					X	X	X	X	X	X							3, 4	597.48	APLN / IL	A-17000-V	8/27/1981	SEGREGATED FROM THE PUBLIC LAND LAWS, INCLUDING THE MINING LAWS, BUT NOT THE MINERAL LEASING LAWS;	
27									X	X	X	X											
33	X			X									X				1						
34					X	X	X	X	X	X							3, 4	11N 2E;	537.48	IL	567	9/16/1982	(A-17000-V);
30													X	X	X	X	X						

TOWNSHIP 14 NORTH RANGE 02 EAST OF THE GILA & SALT RIVER MERIDIAN, ARIZONA

SECS	SUBDIVISION																Acres	Kind of Entry or Purpose	Serial Number or Order Number	Action Date	Remarks		
	NE 1/4				NW 1/4				SW 1/4				SE 1/4									Lots	Other Description
	NE	NW	SW	SE	NE	NW	SW	SE	NE	NW	SW	SE	NE	NW	SW	SE							
	For orders affecting disposal or use of unidentified lands withdrawn for classification, minerals, water, and/or other public purposes, and Indian treaties, refer to Index to Miscellaneous Documents																						
31																	1	6N 2E;		PLO REV STOCK DRIVEWAY 56 (AR-2), SO 2/4/1919	6330	9/1/1982	[A-13382]; OPEN TO ENTRY 10/7/1982;
30							X										1-3						
31					X		X										1-4		377.06	NORA	A-18416-C	1/16/1985	SEGREGATES THE LANDS FROM THE PUBLIC LAND LAWS AND THE MINING LAWS BUT NOT THE MINERAL LEASING LAWS; SEG TO TERM 1/15/1987;
31					X		X										1-4			NORA / SX	A-20346-B	3/27/1985	SEGREGATES THE LANDS FROM THE PUBLIC LAND LAWS AND THE MINING LAWS BUT NOT THE MINERAL LEASING LAWS; SEG TO TERM 3/26/1987; EXT 3/27/1987; SEG TO TERM 3/26/1989;
31					X		X										1-4	LD TP: 1N 151/2E;		NORA	A-20346-U	3/22/1989	SEGREGATES THE LANDS FROM APPROPRIATION UNDER THE PUBLIC LAND LAWS AND THE MINING LAWS, BUT NOT THE MINERAL LEASING LAWS OR GEOTHERMAL STEAM ACT; SEG TO TERM 3/21/1991;
5																		MS 3013;					
6																		MS 3013;					
7																		MS 3013;					
8																		MS 3013;		WD TO US	A-23692	7/14/1989	SURFACE ONLY;
																		PART MS 2050;		WD RECON TO US	AZA-23607	7/23/1990	OTHER TP 13N 1W;
31					X		X										1-4	LD TP: 1N 151/2E;		NORA / SX	AZA-25142	3/22/1991	SEGREGATES THE LANDS FROM APPROPRIATION UNDER THE PUBLIC LAND LAWS AND THE MINING LAWS, BUT NOT THE MINERAL LEASING LAWS OR GEOTHERMAL STEAM ACT; SEG TO TERM 3/21/1993;
18																		PART MS 2050;					
19																		PART MS 2050;		WD RECON TO US	AZA-23503	5/9/1991	LD TP: 14N 10E;
19																		PART MS 2050;		WD TO US	AZA-24166	7/30/1992	LD TP: 13N 6E;
31	X	X	X	X	X		X						X	X			1-6		540.00	COMMUNITY PIT	AZA-30619	3/10/1998	
30	X	X	X	X			X	X				X	X	X	X	X	3-7						
31	X	X	X	X	X		X						X	X			1-6	LD TP: 12N 1E;		APLN / FX	AZA-31774	5/30/2001	SEGREGATED FROM THE PUBLIC LAND LAWS, MINING LAWS, AND MINERAL LEASING LAWS; SEG TO TERM 5/29/2006; SEG TERM 2/13/2003;
30																		PORTIONS OF;					
31																		PORTIONS OF;		OPENING ORDER	AZA-31774	2/13/2003	AT 9:00 AM ON 3/17/2003 THE LANDS WILL BE OPEN TO THE GENERAL LAND LAWS AND LOCATION AND ENTRY UNDER THE US MINING LAWS; LD TP: 12N 1E;
30	X																	1.00	R/W FIBER OPTIC LINE	AZA-34356	4/28/2009	TO TERM 12/31/2039;	

YAVAPAI COUNTY
HASSAYAMPA FIELD OFFICE

[illegible]

MDS 47 NW
48 Sec 31
49 SW

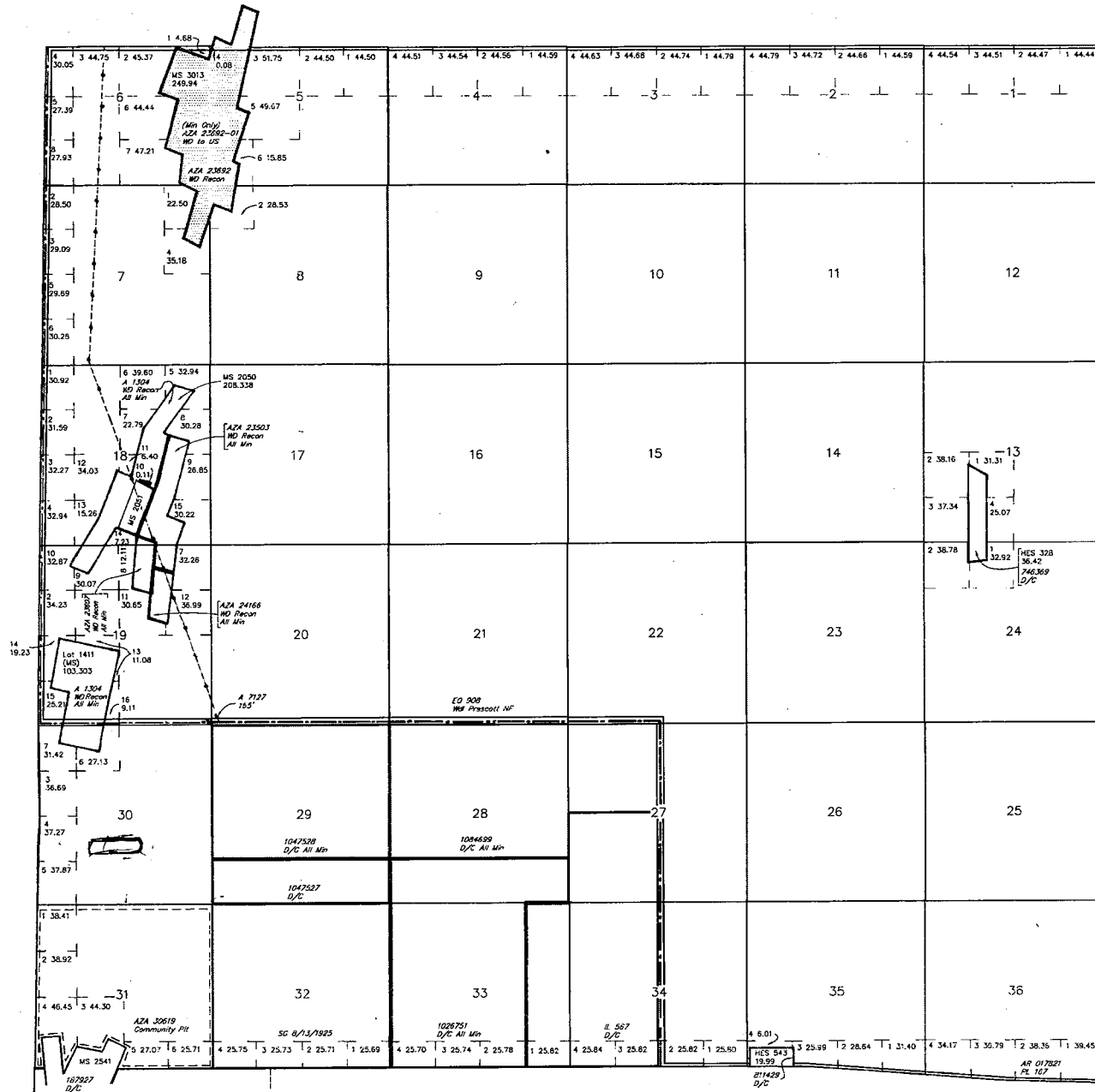

Lat 34°42'34"N
Long 112°05'39"W

SCALE in chains

WARNING STATEMENT

This plot is the Bureau's Record of Title, and should be used only as a graphic display of the township survey data. Records hereon do not reflect title changes which may have been effected by lateral movements of rivers or other bodies of water. Refer to the cadastral surveys for official survey information.

CURRENT TO	DI	GSR Mer
10-28-2008	PV	T 14 N
		R 2 E



DELIVERED
BLM AZ STATE OFFICE
2018 APR -9 P 2:27
PHOENIX, ARIZONA

P

US POSTAGE AND FEES PAID
PRIORITY MAIL
Apr 06 2018
Mailed from ZIP 86409
PM Flat Rate Env
CID: 314220
CommercialPlusPrice
071S01059801

Endicia.com

PRIORITY MAIL 2-DAY
Paul Zellner
2533 S Chiricahua Rd
GOLDEN VALLEY AZ 86413
0024
Shipped using PostalMate®
Pkg:66452

RETURN RECEIPT REQUESTED

SHIP TO:
Bureau of Land Management
1 N Central Ave Ste 800
Ste 800
PHOENIX AZ 85004

USPS CERTIFIED MAIL

9402 7102 0083 0892 2454 00



PLACE STICKER AT TOP OF ENVELOPE TO THE RIGHT
OF THE RETURN ADDRESS, FOLD AT DOTTED LINE

CERTIFIED MAIL

7018 0040 0000 3320 1029

SENDER: COMPLETE THIS SECTION

■ Complete items 1, 2, and 3. Also complete item 4 if Restricted Delivery is desired.
■ Print your name and address on the reverse so that we can return the card to you.
■ Attach this card to the back of the mailpiece, or on the front if space permits.

1. Article Addressed to:
Bureau of Land Management
1 N Central Ste. 800
Phoenix, AZ 85004

2. Article Number
(Transfer from service label)
PS Form 3811, February 2004 Domestic Return Receipt 102595-02-M-1540

COMPLETE THIS SECTION ON DELIVERY

A. Signature
X

☐ Agent
☐ Addressee

B. Received by (Printed Name)

C. Date of Delivery

D. Is delivery address different from item 1? ☐ Yes
If YES, enter delivery address below: ☐ No

3. Service Type
☐ Certified Mail ☐ Express Mail
☐ Registered ☐ Return Receipt for Merchandise
☐ Insured Mail ☐ C.O.D.

4. Restricted Delivery? (Extra Fee) ☐ Yes

PS00001000014
EP14F July 2013
OD: 12.5 x 9.5



* Domestic only. * For International shipments, the maximum weight is 4 lbs.